Steelhead Distribution in the Okanogan Watershed, WRIA 49

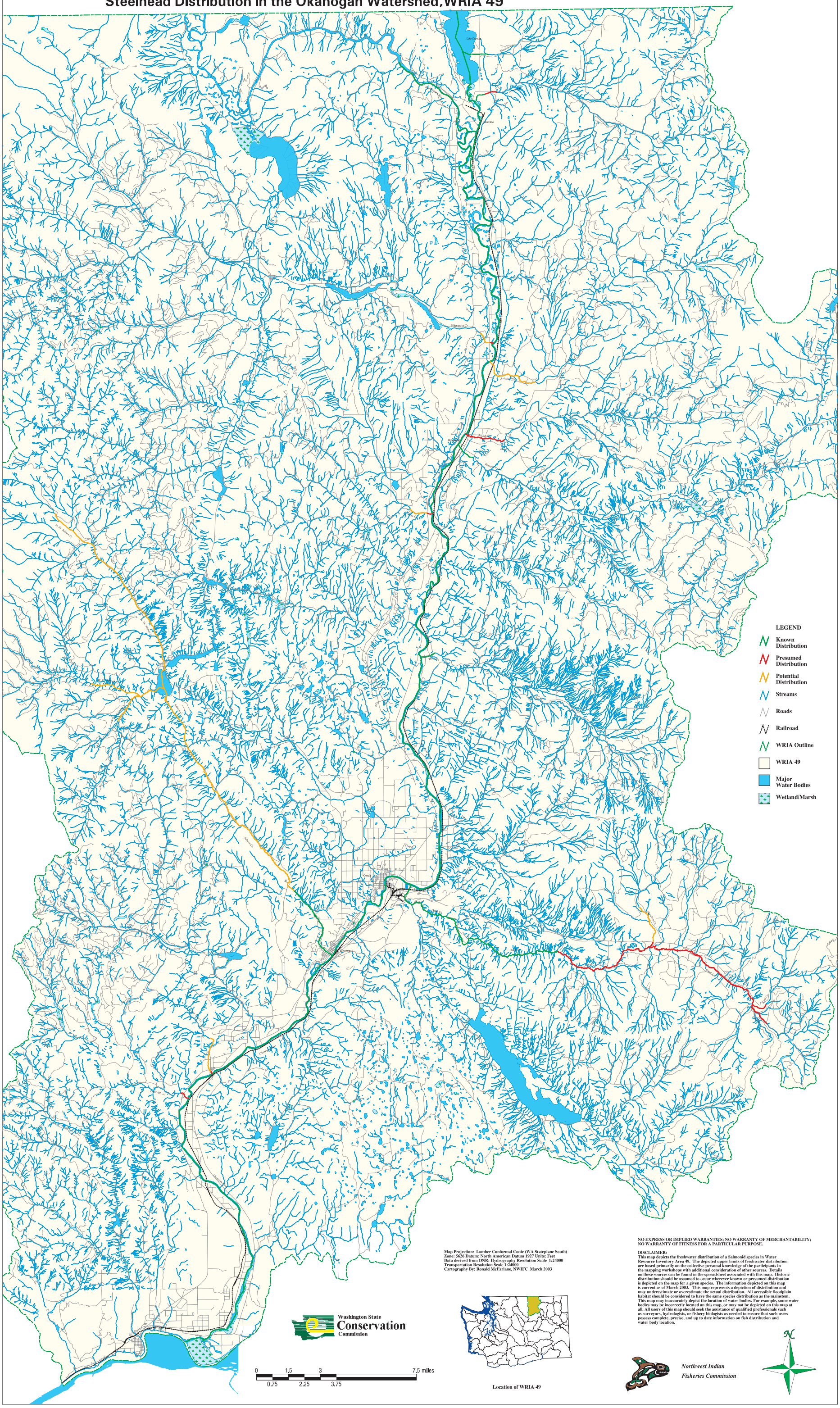

Map Projection: Lamber Conformal Conic (WA Stateplane South)
Zone: 5626 Datum: North American Datum 1927 Units: Feet
Data derived from DNR: Hydrography Resolution Scale 1:24000
Transportation Resolution Scale 1:24000
Cartography By: Ronald McFarlane, NWIFC March 2003

NO EXPRESS OR IMPLIED WARRANTIES; NO WARRANTY OF MERCHANTABILITY; NO WARRANTY OF FITNESS FOR A PARTICULAR PURPOSE.

DISCLAIMER:
This map depicts the freshwater distribution of a Salmonid species in Water Resource Inventory Area 49. The depicted upper limits of freshwater distribution are based primarily on the collective personal knowledge of the participants in the mapping workshops with additional consideration of other sources. Details on these sources can be found in the spreadsheet associated with this map. Historic distribution should be assumed to occur wherever known or presumed distribution is depicted on the map for a given species. The information depicted on this map is current as of March 2003. This map represents a depiction of distribution and may underestimate or overestimate the actual distribution. All accessible floodplain habitat should be considered to have the same species distribution as the mainstem. This map may inaccurately depict the location of water bodies. For example, some water bodies may be incorrectly located on this map, or may not be depicted on this map at all. All users of this map should seek the assistance of qualified professionals such as surveyors, hydrologists, or fishery biologists as needed to ensure that such users possess complete, precise, and up to date information on fish distribution and water body location.