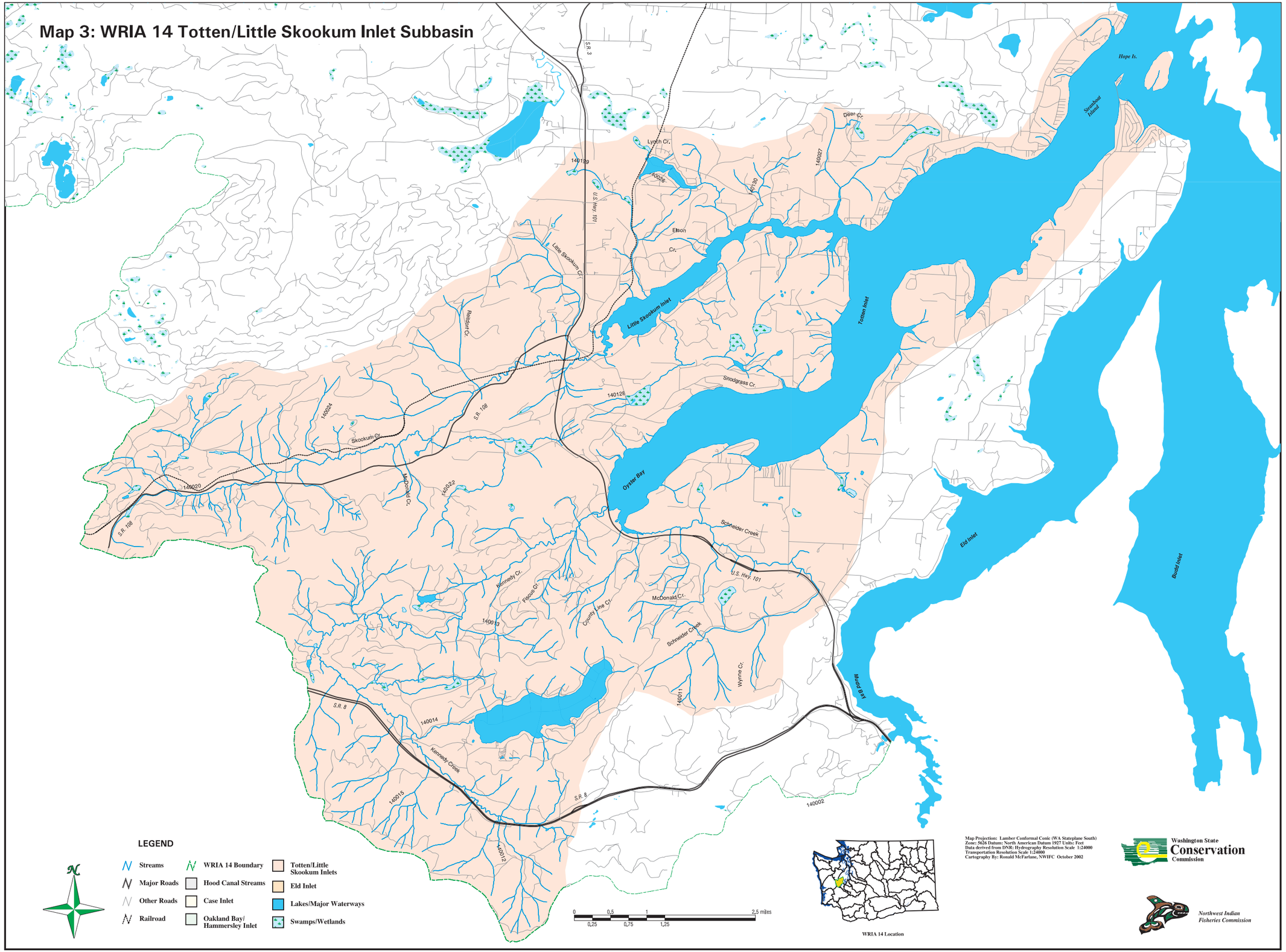Map 3: WRIA 14 Totten/Little Skookum Inlet Subbasin