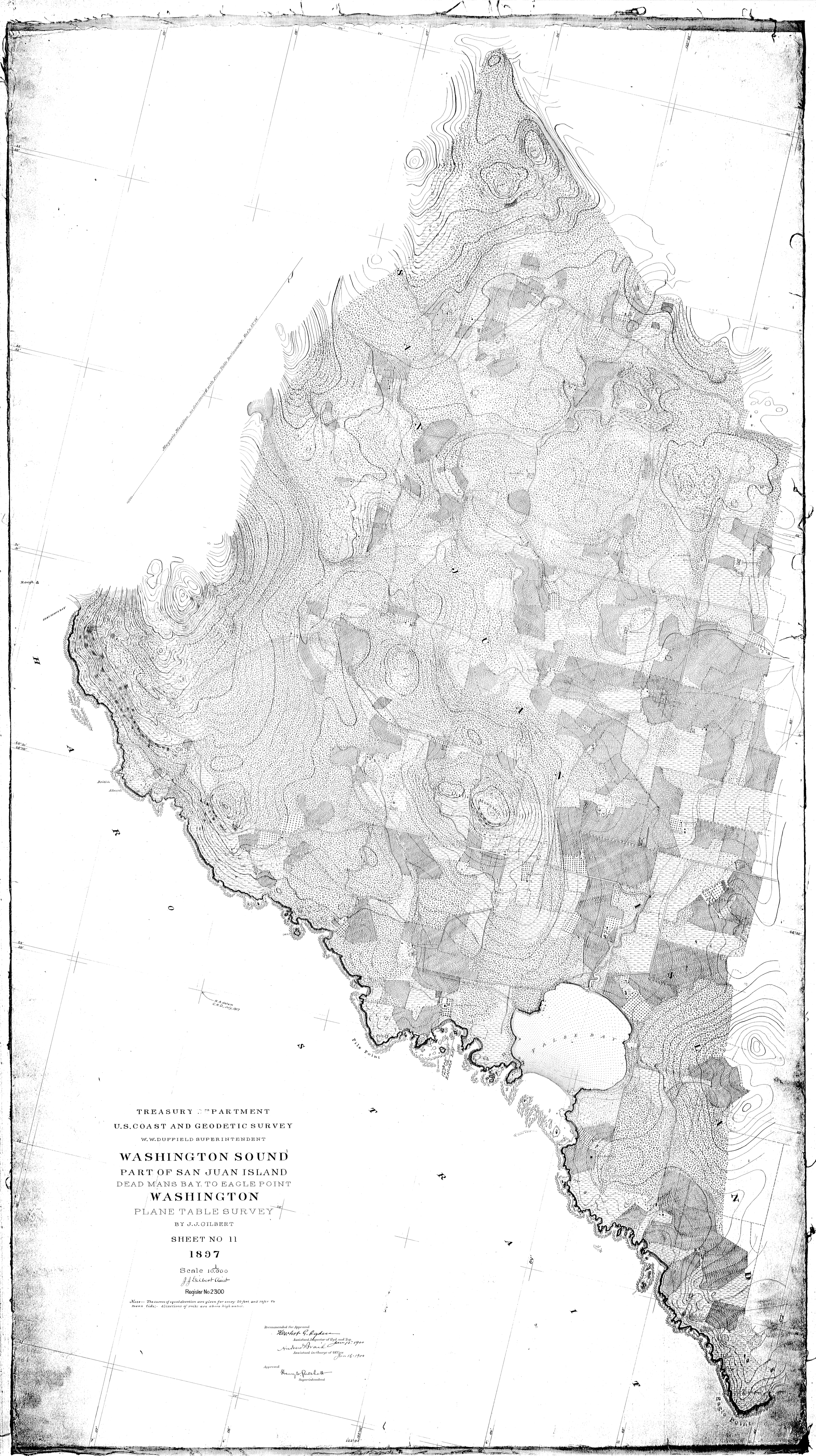

TREASURY DEPARTMENT

U.S. COAST AND GEODETIC SURVEY

W. W. DUFFIELD SUPERINTENDENT

WASHINGTON SOUND

PART OF SAN JUAN ISLAND

DEAD MANS BAY TO EAGLE POINT

WASHINGTON

PLANE TABLE SURVEY

BY J. J. GILBERT

SHEET NO 11

1897

Scale $\frac{1}{10,000}$

J. J. Gilbert Asst

Register No 2300

Note:- The curves of equal elevation are given for every 20 feet and refer to mean tide;- elevations of rocks are above high water.

Recommended For Approval

Herbert G. Ogden
Assistant Inspector of Hyd. and Top.
Jun 15-1900

Andrew H. Braid
Assistant in Charge of Office
Jun 16-1900

Approved

Henry S. Pritchett
Superintendent