Map 21: WRIA 4, Distribution Point Details, Middle Skagit/Lower Sauk Rivers

DISCLAIMER
This map depicts the points that were used to create the individual species distributions. Table 2 in the report associated with this map contains data source information. Each upper extent or observation point on this map contains a record in the table and is referenced by the unique point labels shown on this map. This map may inaccurately depict the location of water bodies. For example, some water bodies may be incorrectly located on this map, or may not be depicted on this map at all. All users of this map should seek the assistance of qualified professionals such as surveyors, hydrologists, or fishery biologists as needed to ensure that such users possess complete, precise, and up to date information on fish distribution and water body location.

NO EXPRESS OR IMPLIED WARRANTIES; NO WARRANTY OF MERCHANTABILITY; NO WARRANTY OF FITNESS FOR A PARTICULAR PURPOSE.

DEFINITIONS
Anadromous Zone Polygon
Estimation of habitat accessible to anadromous salmonids. Both resident and anadromous forms of cutthroat trout, native char and steelhead/rainbow trout may be found in this zone. This polygon was created by the Skagit System Cooperative prior to this mapping effort and represents an estimation of the area accessible to anadromous salmonids. Due to scale differences and additional information collected during this mapping effort, anadromous salmonids are mapped upstream of this zone in some areas.

- Species Distribution Point
- Roads
- Railroad
- Sub-Basin Outline
- Fish Distribution
- Streams
- Anadromous Zone
- Lakes
- Marsh/Wetland/etc
- Baker River
- Ross Lake
- Upper Skagit River
- Suiattle River
- Upper Sauk River
- Middle Skagit/ Lower Sauk Rivers

Basin Location

Map Projection: Lambert Conformal Conic (WA Stateplane South)
Zone: 5626 Datum: North American Datum 1927 Units: Feet
Data derived from: Hydrology Resolution Scale 1:24000 (DNR) Transportation Resolution Scale 1:24000 (DNR), Routed Hydrology Resolution Scale 1:24000 (WDFW), Anadromous zone coverage is from the Skagit System Cooperative.
Map By: Ronald McFarlane, NWIFC June 2001

0 0.5 1 2.5 miles
0.25 0.75 1.25
Scale 1:42000

Washington State Conservation Commission

Northwest Indian Fisheries Commission

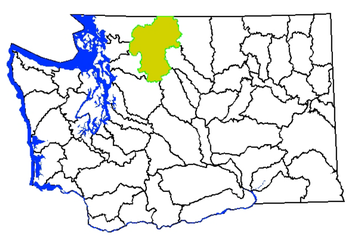

Location of WRIA 4